REVISED 02-11-14

THIS MAP WAS PREPARED FOR ASSESSMENT PURPOSE ONLY

NW1/4 SEC. 03 T.38S. R.11E. W.M.
KLAMATH COUNTY

1"=200'

38 11 03B

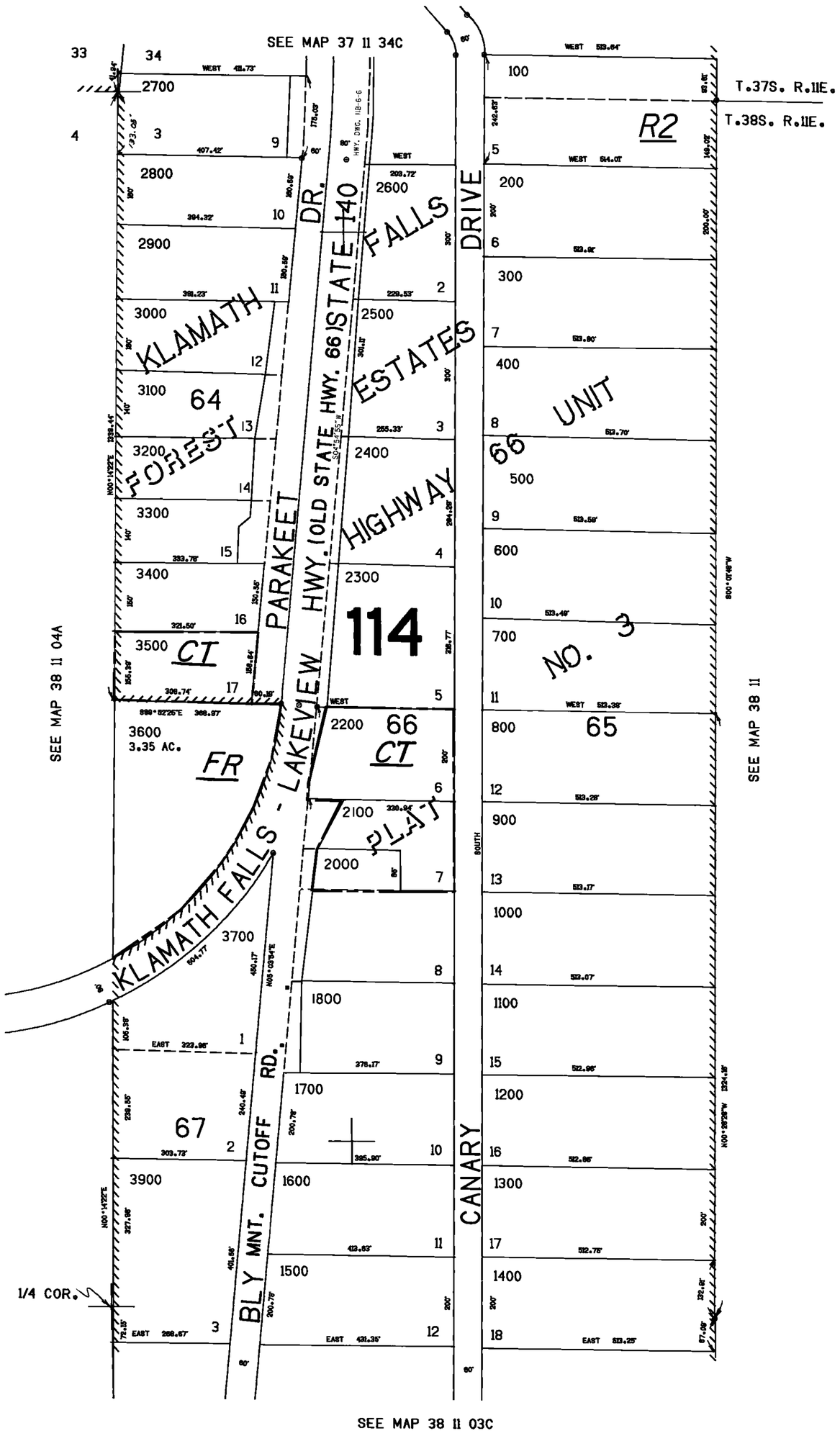

38 11 03B